

Spring 2015

# Hope!

the newsletter of southeastern children's home

where the heart is

southeastern  
**children's  
home**

## Striving for excellence

Plus ... New resident paws-itively perfect,  
baptisms, small change changing lives ...

**Contributors**

- Mr. & Mrs. David Abernathy
- Mr. & Mrs. Tom Adkins
- Mr. & Mrs. Ron Allison
- Dr. & Dr. Jim Alston
- Mr. Paul Anderson
- Mr. & Mrs. Mark Audia
- Mr. & Mrs. Howard Avery
- Mr. & Mrs. Tony Axsom
- Mr. & Mrs. Martin Ayers
- Mr. & Mrs. Jimmy Bailey
- Mr. & Mrs. Dave Baker
- Mrs. Jimmie Baker
- Mr. & Mrs. Clay Ball
- Ms. Deanna Banister
- Mr. & Mrs. Danny Barbare
- Ms. Kathryn Bartholomew
- Mr. & Mrs. Greg Beam
- Mr. & Mrs. Jim Bean
- Ms. Jennifer Beaver
- Dr. & Dr. Michael Beckish
- Mr. & Mrs. Bob Beemer
- Mr. & Mrs. Don Belcher
- Mr. & Mrs. Thomas Benson
- Mr. & Mrs. Al Bergeron
- Dr. & Dr. Mike Billings
- Mr. & Mrs. Jeffery Bishop
- Mr. & Mrs. Eric Bitting
- Mr. & Mrs. Leslie Bitting
- Mr. & Mrs. Jerry Blackshear
- Mr. & Mrs. Gene Bloomingburg
- Mr. & Mrs. Evan Bodine
- Mr. & Mrs. Jeff Boland
- Mr. & Mrs. James Bond
- Mr. & Mrs. John Bowman
- Mr. & Mrs. Edward Brooks
- Mr. Joseph Brophy
- Mr. & Mrs. Don Buck
- Mr. & Mrs. Tom Bullard
- Mr. Gerald Bullman
- Ms. Angela Byers
- Mr. & Mrs. Jim Cain
- Mr. & Mrs. Thomas Campbell
- Mr. & Mrs. Richard Chamberlain
- Ms. Heather Chilcutt
- Mr. & Mrs. Quentin Clark
- Mrs. Phyllis Claypoole
- Mr. & Mrs. Donald Coggins
- Ms. Donna Cole
- Mr. & Mrs. Tyler Conner
- Mr. & Mrs. Ray Corradi
- Mr. & Mrs. Clayton Crabtree
- Mr. & Mrs. Jack Crabtree
- Ms. Rhonda Cranford
- Mr. & Mrs. Mike Creel
- Mr. & Mrs. Sam Criswell
- Mr. & Mrs. Louis Cucullu
- Mrs. W&a Dailey
- Mr. & Mrs. Had Davis
- Mr. & Mrs. Danny Davis
- Mr. & Mrs. Baxter Deadmon
- Ms. Lindsay Decken
- Mr. & Mrs. Bill Dennis
- Mr. & Mrs. Wayne Dillard
- Ms. Sue Dills
- Mr. & Mrs. David Dobson
- Dr. & Dr. Richard Dom
- Mr. & Mrs. Charles Duncan
- Mr. & Mrs. Joseph Dunham
- Mr. Cameron Duthie
- Ms. Leslie Duthie
- Mr. Byron Dye
- Mr. Fred Eaton
- Mr. James Edwards
- Mr. & Mrs. Ray Embry
- Mr. Tim Ernst
- Mr. & Mrs. Kevin Evans
- Mr. & Mrs. John Falcon
- Mr. & Mrs. Mel Falletta
- Mr. & Mrs. Etherage Farr
- Mr. & Mrs. Ted Fisher
- Mr. & Mrs. Bill Fitzpatrick
- Ms. Barbara Fleming
- Mr. & Mrs. Roger Folk
- Mr. & Mrs. John Franks
- Mr. Charles Futrell
- Mr. & Mrs. Lesley Gantt
- Mr. & Mrs. Ted Gantt
- Mr. & Mrs. Ernie Garcia
- Mr. & Mrs. Billy Garrett
- Ms. Kaye Gehr
- Ms. Glenda Glockner
- Mr. & Mrs. Dale Glymph
- Mr. & Mrs. John Graber
- Ms. Linda Graham
- Mr. & Mrs. Thomas Graves
- Mr. Ashby Gray
- Mr. & Mrs. Tyler Gray
- Mr. & Mrs. Mike Greene
- Ms. Linda Greer
- Mr. & Mrs. Wayne Gregg
- Mr. & Mrs. Lamar Gregory
- Ms. Judy Grizzle
- Mr. & Mrs. Perry Grubbs
- Dr. Lydia Guillot
- Mr. & Mrs. Jay Gully
- Ms. Jeri Hall
- Mr. & Mrs. Curt Harbuck
- Mr. & Mrs. Edwin Harmon
- Dr. & Dr. Alan Harris
- Ms. Frances Harrison
- Mr. & Mrs. Geoff Hart
- Mr. & Mrs. Nathan Hayes
- Mr. & Mrs. Marvin Heavens
- Mrs. Grace Hefley
- Mr. & Mrs. Darwin Helvy
- Mr. & Mrs. Jerry Henderson
- Mr. & Mrs. Eddie Hewitt
- Mr. & Mrs. Don Hill
- Mr. & Mrs. Gary Hill
- Ms. Linda Hill
- Ms. Linda Hill
- Mr. & Mrs. Roger Hinson

November 15, 2014 to March 31, 2015

# Our newest, friendliest

## Skyla, the maybe-Malinois, is a good listener, a great companion, and a master of unconditional love

We've added another orphan to our family. It's just that... well... this one is a little hairy.

The Smith Cottage recently adopted Skyla, a four month old dog from an animal rescue center in Greenville. Skyla is an adventurous, hyper puppy that has quickly become a friend to all the children in our care.

**"... When I get mad, I don't want to be around other people, and I want to just cool off. Skyla helps me cool off. ..."**

"We did a lot of praying about it," Smith cottage houseparent Johnny Davis said. "We searched for a dog that would get along with everyone. I was leaning towards a Labrador or German shepherd, but Skyla looked like a cross between both breeds."

It's recently come to our attention that Skyla may be a Belgian Malinois.



*Cold hands, warm hearts on a snowy Duncan day.*

"It turns out, Malinois are very smart animals. They're playful and somewhat sneaky," Johnny said. "All the kids like her. They take turns bathing her. Skyla sleeps in the kids' rooms. One night she'll be with Billy. The next night she'll be with Alex."

## New accreditation, striving for excellence

**By Robert Kimberly**  
*Executive Director*

Every person and every organization should strive for excellence.

For years, Southeastern Children's Home was accredited through EAGLE, a faith-based organization that, in its prime, served the needs of our organization. However, due to a number of changes in circumstances, we have decided to shift our accreditation from EAGLE to COA (Council on Accreditation).

COA is one of the most well-known, authoritative accreditation organizations in the world. They demand excellence and have extremely high standards.

As such, we are in the process of revamping and improving many of our standards. Our staff

See "Striving for excellence" on page 4 ...

**"... We want to be a leader in our field ... the type of organization that others look to for guidance ..."**

is diligently working to create new internal systems and goals that will enhance the standard of care we provide to children and families.

Some may question why we'd want to change anything. After all, we've provided incredible services for over 40 years. In my mind, progress is impossible without change. We need to change in order to better serve families and children.

We want to be a leader in our field. We want to be the type of organization that others look

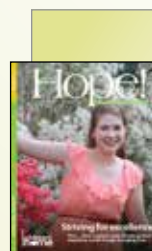

### Contact us!

Hope! is a publication of Southeastern Children's Home, **Robert Kimberly**, Exec. Director.

We can be reached ...

**by mail:** Post Office Box 339  
115 Children's Way  
Duncan, SC 29334

**by phone:** 864.439.0259

**by fax:** 864.949.0248

**online:** [sech.org](http://sech.org)

Contributors

- Mr. Ed Hipp
- Mr. & Mrs. Tom Hokanson
- Mr. & Mrs. Lou Hollo
- Mr. & Mrs. Jack Holt
- Mr. & Mrs. Chip Holton
- Mr. & Mrs. Ed Hoover
- Ms. Carolyn Hoover
- Mr. Jackson House
- Mr. Kenneth Hyder
- Mr. & Mrs. Todd Hyneman
- Mr. & Mrs. Jonathan Jarrell
- Mr. & Mrs. Roy Jeffers
- Mrs. Carole Jessup
- Ms. Jo Jewett
- Mr. & Mrs. Davis Johnson
- Mr. & Mrs. Richard Johnson
- Mr. & Mrs. Clif Jones
- Mr. & Mrs. Ken Jones
- Ms. Shirley Kaasa
- Mr. & Mrs. Ray Kale
- Mr. & Mrs. David Kelly
- Mr. & Mrs. Robert Kimberly
- Mr. & Mrs. Bernie Krantz
- Mr. Carl Lancaster
- Mr. & Mrs. Austin Lancaster
- Ms. Cynthia L&Rum
- Mr. & Mrs. Mike Larsen
- Mr. & Mrs. Hal Lawson
- Mr. & Mrs. Joel Lewis
- Mrs. Shirley Lineberger
- Mr. & Mrs. Marek Liptak
- Mr. & Mrs. Greg Lisby
- Ms. Susie Lister
- Mr. Maxey Love
- Mr. & Mrs. Bob Ludwick
- Mr. & Mrs. David Lunsford
- Mr. & Mrs. Elliot Lunsford
- Mr. & Mrs. Mark Lunsford
- Mr. & Mrs. Roland Lunsford
- Mr. & Mrs. David Lunsford
- Ms. Mary Frances Lykins
- Mr. & Mrs. Joe Manning
- Mr. & Mrs. Bob Mantle
- Mr. Warren Martin
- Mr. & Mrs. Jim Martin
- Mrs. Ossie Martin
- Mr. & Mrs. Bill Massey
- Mr. & Mrs. Tommy Massey
- Dr. & Dr. Rick Mathis
- Mr. Stan Matthews
- Mr. & Mrs. John McCall
- Mr. & Mrs. L. Bruce McCoy
- Mr. Billy McCullough
- Ms. Kathy McElhannon
- Mr. & Mrs. Dick McGrew
- Mr. Leroy McIntosh
- Ms. Jolene McKenzie
- Mr. & Mrs. Robert McKie
- Mr. & Mrs. William McLeod
- Mr. & Mrs. Bob McNeil
- Mr. & Mrs. James McSwain
- Mr. & Mrs. Tabb Meade
- Mr. & Mrs. J. Richard Medlock
- Mr. & Mrs. Scott Melton
- Ms. Iris Menendez
- Mrs. Katherine Merrill
- Mr. & Mrs. Wesley Merritt
- Mr. Stephen Michael
- Mr. & Mrs. Dale Midyette
- Mr. & Mrs. Bruce Miller
- Mr. & Mrs. Edwin Miller
- Ms. Ella Moore
- Mr. & Mrs. Kim Mudge
- Mr. Pete Mull
- Mr. & Mrs. Mike Mull
- Mr. & Mrs. Matt Murphree
- Dr. Mark Murphy
- Mr. Paul Murphy
- Mr. & Mrs. Charles Nahooikaika
- Mr. Glenn Nichols
- Ms. Laura Nichols
- Mr. & Mrs. Ken Nicholson
- Mr. Brett Nigh
- Mr. & Mrs. Max Nigh
- Mr. & Mrs. Travis Nodine
- Mr. & Mrs. Richard Norcross
- Ms. Vera North
- Mr. & Mrs. Wendie Northam
- Mrs. Ginny Norwood
- Mr. & Mrs. Eddie Nunnely
- Mr. & Mrs. Mark Oliver
- Mr. & Mrs. Charles Osgood
- Mr. & Mrs. David O'Shields
- Mr. & Mrs. James Owens
- Mr. & Mrs. Robin Owens
- Mr. & Mrs. Greg Palmer
- Mr. & Mrs. Jim Passmore
- Mr. & Mrs. Frank Patrick
- Mr. & Mrs. Fred Patterson
- Mr. & Mrs. Rick Patterson
- Mr. & Mrs. Brett Pharr
- Mr. & Mrs. Don Pippins
- Mr. Paul Pitts
- Mr. Larry Polutta
- Mr. Alvin Portee
- Mr. & Mrs. Greg Powell
- Mr. & Mrs. Marion Powell
- Mr. & Mrs. Rod Price
- Mr. & Mrs. Donnie Putnam
- Mr. & Mrs. Michael Raines
- Ms. Gretchen Rankin
- Mr. & Mrs. Steven Rau
- Mr. & Mrs. James Redding
- Ms. Shawna-Marie Reid
- Mr. & Mrs. Frank Reynolds
- Mrs. Donna Reynolds
- Mr. & Mrs. Chris Richardson
- Mr. & Mrs. George Richardson
- Mr. & Mrs. Fred Ricker
- Ms. April Roberson
- Mr. & Mrs. Will Robertshaw
- Mr. & Mrs. David Rogers

November 15, 2014 to March 31, 2015

# (and furriest) resident

The boys have enjoyed having Skyla around.

"Skyla is a pretty cool dog," Smith cottage resident Tymere said. "She's pretty smart. Whenever she wants to come in, she just opens the door. I don't know how she figured that out. Unfortunately, she doesn't know how to shut it back."

Of course, like every puppy, there's a lot of hard work involved in training Skyla. The children have had mixed results training her.

"She can play fetch, sort of," Tymere said. "She'll bring the ball back to you, but when you go to grab it, she'll run away. She loves to be chased. Once you throw a ball, you better be prepared to wrestle it from her."

Not only have the children enjoyed having Skyla as a playmate, she also has been true to the nickname, "Man's Best Friend."

"When you're alone, and other people are getting on your nerves, it's easy to just go outside and play with Skyla," Tymere said. "When I get mad, I don't want to be around other people, and I want to just cool

**"... She makes you play with her ... At first, she's annoying, but then she makes you smile and she brightens up your day" ..."**

where she can be really nice, but she's always stealing our balls. It's kind of funny the way she steals the ball. Then we chase her. I guess it's our



Skyla strikes a classic pose with Billy, one of her many two-legged friends.

off. Skyla helps me cool off. She's persistent. She makes you play with her. She won't stop. At first, she's annoying, but then she makes you smile and she brightens up your day."

Even the girls at the Senn cottage enjoy having Skyla on campus.

"Skyla has the prettiest eyes," Senn cottage resident Olivia said.

"There are moments

game we play."

We're happy to give Skyla a home, but we're even more excited to allow the boys and girls of Southeastern a chance to have a family pet. It's just one more thing that allows them to feel the normalcy of a Christian home.

Feel free to come visit our campus in Duncan, SC. You may want to bring an extra ball and some dog snacks for our newest resident when you come.

**"... She'll bring the ball back to you, but when you go to grab it, she'll run away ... Once you throw a ball, you better be prepared to wrestle it from her ..."**

Contributors

- Mr. & Mrs. Laymond Rookard
- Ms. Tara Rowe
- Mr. & Mrs. Dan Russian
- Mr. & Mrs. Richard Sabo
- Mr. & Mrs. Larry Salley
- Mr. & Mrs. Jerry Satterfield
- Mr. & Mrs. Al Saucier
- Ms. Edeltraud Scheumann
- Mr. & Mrs. Paul Schultz
- Mayor Lisa Scott
- Mr. & Mrs. Bob Scott
- Mr. & Mrs. Dudley Scott
- Mr. & Mrs. Steve Sebastian
- Mr. & Mrs. Jerry Senn
- Mr. & Mrs. Christopher Sizemore
- Ms. Vanessa Smalls
- Mr. & Mrs. Bill Smith
- Mr. & Mrs. Herb Smith
- Mr. & Mrs. James Smith
- Mr. & Mrs. Joe Smith
- Ms. Anna Smith
- Mr. & Mrs. Randall Spake
- Mr. & Mrs. Ronald Staggs
- Mr. & Mrs. Mark Stidham
- Mr. & Mrs. Charles Stubblefield
- Mr. & Mrs. Dave Swanger
- Mr. & Mrs. Bob Swindell
- Mr. & Mrs. Don Taylor
- Ms. Roslyn Terry
- Mr. & Mrs. Bob Tesh
- Mr. & Mrs. Ernie Thigpen
- Dr. & Dr. Barry Thompson
- Mr. & Mrs. Chris Thompson
- Mrs. Maebelle Thompson
- Ms. Shirley Todsen
- Mr. & Mrs. Brian Tribby
- Mr. & Mrs. Dean Tripp
- Mr. & Mrs. Bill Troisi
- Mr. D. C. Trotter
- Mr. & Mrs. Jeff Trotter
- Mr. & Mrs. John Turner
- Ms. Susan Underwood
- Mr. & Mrs. Gary Vanover
- Mr. & Mrs. Daryl Verhoeven
- Mr. & Mrs. Bill Watts
- Mr. & Mrs. Mack Weatherington
- Mr. & Mrs. Kenyon Wells
- Mr. & Mrs. L. Dwight West
- Mr. & Mrs. T. Michael White
- Mr. & Mrs. Jerry Whiteford
- Mr. & Mrs. Kent Whitworth
- Mr. Scott Wiley
- Mr. & Mrs. Joe Williams
- Mr. & Mrs. Randy Willingham
- Mr. & Mrs. Michael Willmot
- Mr. & Mrs. Jerry Wilson
- Mr. & Mrs. Ed Winston
- Mr. & Mrs. Neville Withers
- Mr. & Mrs. Ted Wooten
- Mr. & Mrs. Kenny Yance
- Ms. Kay Yenny
- Dr. & Dr. Tony Zeiss

November 15, 2014 to March 31, 2015

# Reborn in Christ

“... This is the first day that I felt truly happy ... I was ready to make a change ...”



**We're excited to welcome** two new young ladies into our Christian family. Bri (inset photo) and Olivia (background photo) were baptized on the same day at one of our local congregations.

“This is the best day of my life,” Olivia said right after she was baptized. “I’ve never even had a best day of my life. This is the first day that I truly felt happy.”

Olivia, a member of the Senn Cottage is 14 years old and has only been with us for a few months.

“I knew about baptism, but I didn’t really fully understand it before I came here,” Olivia said. “I got baptized because I wanted to be made new. I wanted to be closer to God. I was ready to make a change.”

Please pray for and encourage these two new Christians.

- Aberdeen Church of Christ
- Aberdeen Church of Christ
- Aiken Christian Church
- Aiken Church of Christ
- Apalache Baptist Church
- Apalache Baptist Church
- Barnwell Church of Christ
- Bethel Church of Christ
- Biltmore Church of Christ
- Boyd Lake Road Church of Christ
- Bremen Church of Christ
- Brevard Church of Christ
- Central Church of Christ
- Charlotte Avenue Church of Christ
- Church of Christ on Hilton Head Isl&
- Clemson Church of Christ
- Corinth Church of Christ
- Cornerstone Baptist Church
- Double Spring Baptist Church
- Essex Village Church of Christ
- First Baptist Church of Lyman
- First Christian Church (Disciples of Christ)
- Gastonia Church of Christ
- Gastonia Church of Christ
- Georgetown Church of Christ
- Gold Hill Road Church of Christ
- Grand Strand Church of Christ
- Henderson Church of Christ
- Hendersonville Church of Christ
- Hendersonville Church of Christ
- Hillcrest Church of Christ
- Holland Park Church of Christ
- Lancaster Church of Christ
- Laurens Church of Christ
- Lexington Church of Christ
- Long Creek Church of Christ
- Lyman United Methodist Church
- Meadowbrook Road Church of Christ
- North Main Street Church of Christ
- Old Union Church of Christ
- Pike Road Church of Christ
- Plaza Church of Christ
- Port Orange Church of Christ
- Riverside Church of Christ
- Seneca Church of Christ
- Shelby Church of Christ
- Sigsbee Church of Christ
- St. Andrews Road Church of Christ
- St. George Church of Christ
- The Church of Christ At Summerville
- Twin City Church of Christ
- West Jefferson Church of Christ
- Windsor Lake Church of Christ
- Woodland Church of Christ
- Cash Organization Non Gift Counseling Associates
- Draexlmaier Automotive of America
- Firstcall
- Kimberly Clark Foundation
- Kinder Family Foundation

# Can you make a difference? Yes, you can!

## Small change changes lives in a big way

Every tidal wave begins as a ripple!

It's amazing what we can do when we pool our resources together. If enough of us collect our pennies and dimes, we can change the lives of children.

The 2015 Change for Children campaign has begun.

This year, we're searching for 150 churches to participate in our Change For Children campaign. If you or your congregation would be willing to collect change cans, please contact our office at 864.439.0259.

Take one can and put it in your office, another can for your home, and maybe another to give away to a friend.

Those pennies, nickels and dimes can make a difference. We need your help!



Look for these donation can labels and help us change lives!

## 2014 annual report

### Cash Flow Report

#### Income

Public Support.....	\$499,862
Contributions.....	\$419,019
Restricted Funds & Estate Gifts.....	\$83,394
In Kind Gifts.....	\$41,654
Grants.....	\$16,098
Subtotal.....	\$1,060,027

#### Expenses

Program Services for Children.....	\$767,260
Management and General Expenses...	\$108,594
Development Expenses.....	\$139,041
Subtotal.....	\$1,014,895
Net Ordinary Income.....	\$45,132



Executive Director Robert Kimberly with some of our Southeastern family.

### Striving for excellence

Continued from page 1

to for guidance. We want to make you proud of the organization that you're supporting.

Thank you for helping us as we continue to strive for excellence.

Sincerely,

#### Contributors

- Life Prints Counseling
- Link's Body Shop
- Middle Tyger Ruritan Club
- Middle Tyger Senior Citizens
- Pest Management Solutions
- Silicon Valley Community Foundation
- Sims B B Q
- The Spice Diner
- The US Charitable Gift Trust
- Travel Centers of America
- Bank of America United Way Campaign
- The Benevity Community Impact Fund
- Truist
- United Way of Aiken County
- United Way of Central Carolinas
- United Way of Greenville County
- United Way of Sumter Clarendon & Lee Co.
- United Way Of The CSRA
- United Way of The Piedmont, Inc.
- Wells Fargo Community Support Campaign

#### Memorials

- DAVID T. BAILEY  
Mr. & Mrs. Richard Kelley
- LARRY BAILEY  
Mrs. Nell Bailey
- CLAUDE J. BEARDEN  
Ms. Myrtle Wright
- BROCK BENNETT  
Mr. & Mrs. Mike Hand  
Mr. Mike Hand
- LISA BRADLEY  
Mr. & Mrs. Bobby Henderson
- THOMAS "BUB" BRADLEY  
Mr. & Mrs. Bobby Henderson
- JIM BRINKERHOFF  
Mr. & Mrs. Herb Brinkerhoff
- BYRD MONROE BUMBALOUGH, JR.  
Ms. Ruby Gregory
- C. WAYNE BUSEY  
Mrs. Maranell Busey  
Mr. & Mrs. Tom Miller
- ETHEL CARTER  
Mr. & Mrs. Wayne Greene  
Ms. Ruthe Henderson
- FRANK & DEBORAH CATALANO  
Grand Strand Church of Christ
- GLADYS CHANDLER  
Mr. & Mrs. Rob Honeycutt
- ALLAN L. CLARK  
Ms. Nina Gannon
- CLYDA COCKRELL  
Ms. Myrtle Wright
- ED COCKRELL  
Ms. Myrtle Wright
- JAY COCKRELL  
Ms. Myrtle Wright
- PAUL COCKRELL  
Ms. Myrtle Wright
- TENNA FOX COCKRELL  
Ms. Myrtle Wright
- KIRK & CLARA COLE  
Ms. Donna Cole
- CHARLES COOK  
Gold Hill Church of Christ
- PATTON COOPER  
Ms. Elmira Swofford
- PHILLIP "MAC" COOPER  
Mrs. Jeanie Cooper
- GARY COTTRELL  
Mr. & Mrs. John Turner
- JEREMY DAVIS  
Mr. & Mrs. James Drake  
Mr. & Mrs. John Greene  
Mrs. Carole Jessup
- J. W. DeYOUNG  
Ms. Margaret DeYoung
- LAURA DUNN  
Mr. & Mrs. John Greene
- SAM & DOROTHY DURRANCE  
Mr. & Mrs. David Painter
- DENNIS EDWARDS  
Mr. & Mrs. John Greene
- RACHEL ELIZABETH "NICKIE" ELLIS  
Barnwell Church of Christ
- JAMES CONWAY FARLEY, SR.  
Ms. Donna Cole  
Mrs. Jane Farley
- Mr. & Mrs. Jay Farley
- Mr. & Mrs. John Geathers
- Mr. & Mrs. John Lane
- Mr. Richard B. McCuen
- Ms. Georgia McCuen Troficanto
- Ms. Margaret Todd
- HELEN FAULK  
Mr. & Mrs. James Gainey
- RICHARD FITZPATRICK  
Mr. & Mrs. Bill Fitzpatrick
- DUSTIN JOSEPH FRANKLIN  
Barnwell Church of Christ
- MARY ANN H. FUNDERBURK  
Mr. & Mrs. Thomas Campbell
- Ms. Joanne Rowe
- LARRY GIBSON  
Mr. & Mrs. Max Nigh
- VANN GLOVER  
Mrs. Millie Glover
- ANN GREENE  
Mr. & Mrs. James Drake  
Mr. & Mrs. John Greene  
Mr. & Mrs. Neil Martin
- ROSWITHA "ROSE" L. HAMMET  
Barnwell Church of Christ

November 15, 2014 to March 31, 2015

## Memorials

JEWEL WILSON HANSON  
Mr. James L. Hanson  
Mr. Jimmy Ponds  
BARBARA HAYES  
Mr. & Mrs. James Drake  
RUSSELL HENDERSON  
Mr. & Mrs. Benny Nodine  
Mr. & Mrs. Travis Nodine  
MARY ODILE McGRADY HICKEY  
Mr. & Mrs. Mark Stidham  
LINDA HUDGENS  
Mr. & Mrs. Mike Wiley  
BILL HUTCHERSON  
Mr. & Mrs. John Greene  
MATTHEW L. HYDER  
Mr. & Mrs. Mark Lafever  
DUANE JESSUP  
Ms. Barbara Dobson  
STEPHEN B. JOYNER  
Ms. Jennifer Jefcoat  
JERRY LEE KOONTZ  
Mr. & Mrs. Oscar Koontz  
CHARLEY LEAK  
Mr. & Mrs. John Wade  
GLENN LEHMAN  
Gr & Str & Church of Christ  
SHARON LEONARD  
Mr. & Mrs. Bernie Krantz  
ALTIE LINDSAY  
Ms. Elmira Swofford  
DON LINDSAY  
Ms. Elmira Swofford  
FRANK LINDSAY  
Ms. Elmira Swofford  
KAREL SUE MARSHALL  
Mr. & Mrs. Jerry Bearden  
GARL & VERNECIA MATTHEWS  
Mr. & Mrs. Steve Matthews  
KEVIN McDANIEL  
Ms. Elaine Grizzle  
MARGARET McINTOSH  
Ms. Myrtle Wright  
JOANNE R. McINTYRE  
Mr. & Mrs. John Greene  
CHARLE MERRILL  
Ms. Katherine Merrill  
VIRGINIA MILLER  
Gold Hill Road Church of Christ  
EMMA MYERS  
Mr. & Mrs. John Greene  
Mr. & Mrs. Dunk Hale  
Mr. & Mrs. Bill Mitchell  
PATRICIA NIGH  
Mr. & Mrs. Max Nigh  
MR. & MRS. MALCOLM M. OSBORNE  
Mr. & Mrs. Thomas Osborne  
TOM PAYNTER  
Mr. & Mrs. James Edwards  
Mr. & Mrs. Michael Fowke  
Ms. Nina Gannon  
TRULA MARIE POTTER  
Ms. Elaine Grizzle  
ELSIE RAGSDALE  
Mr. & Mrs. John Greene  
JIM REESE  
Mr. & Mrs. John Greene  
Mrs. Carole Jessup  
MILDRED C. REID  
Ms. Wilma Stuart  
BILL RIDINGS  
Mr. & Mrs. Joe Brown  
WADE SCHARFF  
Mr. & Mrs. Michael Arnold  
BEN SCHRADER  
Mr. & Mrs. John Greene  
EDWIN "ED" SCOTT  
Mr. & Mrs. Allen Hutchison  
Mr. & Mrs. Bill Young  
Mr. & Mrs. Porter Young  
ED SHADRIX  
Mr. & Mrs. Randall Spake  
GENE SILVERSTR&  
Mr. & Mrs. Joe Brown  
BEULAH SKAGGS  
Mr. Kenneth Hyder  
MR. & MRS. JOHN C. SMITH  
Mr. & Mrs. Thomas Osborne  
JAMES H. SMOAK  
Mr. & Mrs. Barney Brewer  
Mr. & Mrs. Jim Farley  
Mr. & Mrs. Stephen Finley  
Frank's Express Car Wash of Hwy. 378  
Mr. & Mrs. Joe B. L&Rum  
Mr. & Mrs. John Lowery  
The Gene Smoak Family  
Mr. & Mrs. Allan Whitacre  
Mr. & Mrs. Rex White  
SAM L. SOPER  
White Knoll Church of Christ  
LEE HOPE SPAKE  
Mr. & Mrs. Randall Spake  
WAYNE TARRANT  
Twin City Church of Christ  
MARY THOMPSON  
Gold Hill Road Church of Christ  
DONALD TIFFANY  
St. &rews Road Church of Christ  
RON & MARTHA TOOTHMAN  
Mr. & Mrs. Bob Miller  
MALCOLM USREY  
Dr. Richard Dom  
EVELYN P. WADDELL  
Mr. & Mrs. John Greene  
SABRA WARD  
Mr. & Mrs. Kelly Larch  
Mr. & Mrs. Carol Woodley  
Mr. & Mrs. Lance Woodley  
Mr. & Mrs. Rance Woodley  
Mr. & Mrs. Rick Woodley

November 15, 2014 to March 31, 2015

# Thank you!

A young boy in a military uniform and camouflage hat, smiling and holding a small dog. The background is a soft-focus outdoor setting with trees and a path.

**Memorials**

**RYAN WATSON**  
Mr. & Mrs. Larry Watson  
**DAVID ALEXANDER WATTERSON**  
Mr. & Mrs. Thomas Campbell  
**MAX WHITLATCH**  
Ms. Elaine Grizzle  
**GEORGIA WHITLEY**  
Gold Hill Road Church of Christ  
**ROY WHITTINGTON**  
Gold Hill Road Church of Christ  
**ERIC PATRICK WILSON**  
Mr. & Mrs. Franklin Wilson  
**BUD WRIGHT**  
Ms. Myrtle Wright

**In honor of**

**TOM BEACH**  
Mr. & Mrs. Dorsey Brewer  
**GAIL BRIGHT**  
Mr. & Mrs. Travis Nodine  
**ED BROWN**  
Mr. & Mrs. Dorsey Brewer  
**SARAH COLE**  
Mr. & Mrs. Jerry Satterfield  
**LOUIS & TESSA CUCULLU**  
Mr. & Mrs. Jerry Satterfield  
**MARY LOU DURHAM**  
Mr. & Mrs. Donovan Norris  
**JAMES & VIRGINIA EDWARDS**  
Mr. Lamar McEachern  
**JANE FARLEY**  
Mr. & Mrs. Richard Farley  
**DON & ANGELA GARNER**  
Mr. & Mrs. Wayne Walton  
**CAROL HERLONG**  
Mr. & Mrs. Jerry Satterfield  
**MR. & MRS. RON HIGGINBOTHAM**  
Mr. & Mrs. Bill Dennis  
**TOM & MARYLEN JACKSON**  
Mr. & Mrs. James Warren  
**BARRY & W&A JARVIS**  
Mr. & Mrs. Bernie Krantz  
**ROBERT C. KIMBERLY**  
Mr. & Mrs. Kevin Evans  
Ms. Ansie Hatchette  
**JOE MANNING**  
Mr. & Mrs. John Wade  
**BARBARA McDERMOTT**  
Mr. & Mrs. Eric Parker  
**JOLENE MCKENZIE**  
Mr. & Mrs. Mike Hiatt  
**ROBERT MCKIE**  
Mr. & Mrs. Dorsey Brewer  
**THE MEYERS CHRISTMAS**  
Mr. & Mrs. Ray Meyers  
**DANNY MULLINS**  
Mr. & Mrs. Dorsey Brewer  
**PHILIP MURPHEY**  
Mr. & Mrs. Jim Cain  
**MY FAMILY**  
Ms. Donna Cole  
**JIM NICHOLS**  
Mr. & Mrs. Dorsey Brewer  
**JERRY & SHIRLEY SATTERFIELD**  
Mr. & Mrs. Haskell Yenny  
**AIRMAN 1ST CLASS MARLEE SHORT**  
Mr. & Mrs. Bernie Krantz  
**JOHNNY & TRUDY TOMES**  
Mr. & Mrs. Bernie Krantz  
**HASKELL & PAT YENNY**  
Mr. & Mrs. Jerry Satterfield  
**KAY YENNY**  
Mr. & Mrs. Jerry Satterfield

**In honor of Christmas**

**PAT BERRY**  
George Johnson Insurance  
**JOANNE BOYD**  
George Johnson Insurance  
**MELANIE CHITWOOD**  
George Johnson Insurance  
**JENNY EVANS**  
George Johnson Insurance  
**HANNAH JOHNSON**  
Mr. & Mrs. Randy Johnson  
**LINDA JOHNSON**  
Mr. & Mrs. R&Y Johnson  
**TOMMY JOHNSON**  
Mr. & Mrs. R&Y Johnson  
**ZETH JOHNSON**  
Mr. & Mrs. R&Y Johnson  
**NITA KNIGHT**  
George Johnson Insurance  
**BARBARA KOHLER**  
Mr. & Mrs. R&Y Johnson  
**CASIE STEPHENS**  
George Johnson Insurance  
**LEIGH WEST**  
George Johnson Insurance

**In honor of birth**

**CORMAC SHEHAN**  
Mr. & Mrs. Terry Bailey

**In honor of birthday**

**JUANITA HORNE**  
Mr. & Mrs. Travis Nodine  
Tyler & Ryan Nodine

**BO LEATHERWOOD**  
Mr. & Mrs. Travis Nodine  
Tyler & Ryan Nodine  
**ERIC LEATHERWOOD**  
Mr. & Mrs. Travis Nodine  
Tyler & Ryan Nodine  
**ROBERT LEATHERWOOD**  
Mr. & Mrs. Travis Nodine  
Tyler & Ryan Nodine  
**SUSAN MAHAFFEY**  
Mr. & Mrs. Travis Nodine  
**EMMA NODINE**  
Mr. & Mrs. Travis Nodine  
Tyler & Ryan Nodine  
**SHIRLEY SATTERFIELD**  
Mrs. Sarah Cole

**In-kind gifts, United Way auction and volunteers**

Aberdeen Church of Christ  
Apalache Baptist Church  
Archdale Church of Christ  
Beauty Sytems Group  
Beech Island Church of Christ  
Berry Shoals Intermediate School  
BMW Manufacturing Co.  
Carolina Traditions  
Central Church of Christ  
Central Church of Christ  
Central Church of Christ Life Group  
Central Church of Christ Youth Group  
Circle 555  
CIRCOR International  
Clemson Church of Christ  
Coca Cola Bottling of Spartanburg  
DISH Network  
Double Springs Baptist  
Duncan Fire Department  
Duncan Police Department  
Duncan United Methodist Church  
El Mexicano Restaurante  
Essex Village Church of Christ  
First Baptist Church of Duncan  
First Baptist Church of Lyman  
Firstcall  
Frost Brothers Wrecker Service  
Gastonia Church of Christ  
Gold Hill Road Church of Christ  
Gold Hill Road Church of Christ  
Grace Baptist Church  
Greenwood Church of Christ  
Henderson Church of Christ  
Hendersonville Church of Christ  
Holland Park Church of Christ  
Home Depot  
Jasmine Title Agency  
Kapasi Glass Mart, Inc.  
Lancaster Church of Christ  
Lear Seating Corporation  
Life Song Church  
Macs Molding Inc.  
Mauldin Church of Christ  
McCall Life Group  
Middle Tyger Community Center  
Middle Tyger YMCA  
Morrisette Paper Company  
Mountain Island Church of Christ  
Mt. Zion Tabernacle  
Northgate Freewill Baptist  
Pest Management Solutions  
Poplar Springs Baptist Church

Pop's Auction  
Publix  
Redeemer Lutheran Church  
Reidville Presbyterian Church  
Restoration Church  
Rieter Corporation  
Seneca Church of Christ  
Sharon United Methodist Church  
Shelby Church of Christ  
Sims BBQ  
Soleil Salon & Day Spa  
Southern Hospitality  
Spartan Bakery  
Spartanburg Animal Clinic  
The Fresh Market  
The Marcus Lattimore Foundation  
Tina's Day Spa  
TLC Motors  
Town of Duncan  
Travelers Rest Missionary Baptist Church  
West Jefferson Church of Christ  
Windsor Lake Church of Christ  
Zaxby's of Duncan  
Mr. & Mrs. Jerry Adams  
Mr. & Mrs. Doug Adee  
Mr. & Mrs. Gary Adkins  
Mr. & Mrs. Carl Almond  
Mr. & Mrs. Gary Anderson  
Mr. & Mrs. Howard Avery  
Mr. & Mrs. Don Axsom  
Ms. Rebecca Back  
Mr. & Mrs. Tom Barber  
Ms. Martha Barnett  
Ms. Brookie Barron  
Mr. Mike Bayne  
Ms. Wilma Bayne  
Ms. Angie Bedford  
Mr. & Mrs. Carroll Belcher  
Mr. & Mrs. Jerry Blackshear  
Ms. Sandy Blackwell  
Ms. Denise Blankenship  
Ms. Susan Blevins  
Ms. Jackie Bost  
Mrs. Sherri Brewer  
Mrs. Karen Brewton  
Ms. Lisa Briggs  
Ms. Amy Brock  
Ms. Katelyn Brock  
Ms. Merka Brooker  
Mrs. Denise Brooks  
Mr. Dave Brown  
Mr. & Mrs. Kent Brown  
Ms. Donna Brunette  
Mr. Lee Bunner  
Mr. & Mrs. Billy Burdette  
Ms. Annesha Byrd  
Ms. Judy Camp  
Mr. Bob Campbell  
Ms. Brena Canty  
Mr. & Mrs. Thomas Clark  
Ms. Varbra Clarke  
Mr. & Mrs. Richard Colquitt  
Ms. Sara Compton  
Ms. Sonia Cook  
Ms. Sarah Cope  
Ms. Earlene Cory  
Mr. & Mrs. Dennis Cousins  
Mr. & Mrs. Cecil Crabtree  
Mrs. Tracie Criswell  
Mr. Alex Dacus  
Mr. Keith Davis  
Ms. Susan Davis  
Ms. Sheila Dawkins

Mrs. Tatjana Dekyvere  
Mr. & Mrs. Walden Denton  
Mrs. Sara Dexter  
Ms. Suzanne Dills  
Ms. Beverly Dorsey  
Ms. Debbie Dube  
Mrs. Shirley Duke  
Mrs. Iris Earls  
Ms. Ruthie Elliott  
Mrs. Angie Evans  
Mr. & Mrs. Ken Everham  
Ms. Clicia Fair-Stephenson  
Mr. & Mrs. Etherage Farr  
Mr. & Mrs. Jeff Ferguson  
Ms. JoAnn Fisher  
Mr. & Mrs. Michael Fisher  
Mr. & Mrs. Bob Fogel  
Ms. Thareta Frazier  
Mr. Alton Free  
Ms. Shyenne Gee  
Ms. Kaye Gehr  
Mr. & Mrs. Todd Gilliam  
Dr. & Mrs. George Glenn  
Mr. Richard Gosnell  
Ms. Kendra Graham  
Ms. Linda Graham  
Mr. Ashby Gray  
Ms. Linda Greer  
Mr. & Mrs. David Gunton  
Mr. & Mrs. Todd Hackler  
Mr. & Mrs. Larry Hagerman  
Mr. Anthony Hamby  
Mr. & Mrs. Mike Hand  
Ms. Lauren Hanson  
Mrs. Jane Harley  
Mr. & Mrs. Chuck Hatchette  
Ms. Carol Hawkins  
Mr. & Mrs. Bob Henderson  
Mr. & Mrs. Ed Hewitt  
Mr. & Mrs. James Hewitt  
Mrs. Lisa Hewitt  
Mr. & Mrs. Roger Hinson  
Ms. Mary Holmesley  
Ms. Mary Ellen Homesly  
Ms. Melissa Howell  
Mr. & Mrs. Ronald Huntley  
Mr. & Mrs. Dennis Jackson  
Mrs. Kim Jackson  
Ms. Angela Johnson  
Mr. & Mrs. James Johnson  
Mr. & Mrs. Trevor Johnston  
Mr. & Mrs. Donald Jones  
Mr. & Mrs. Jerry Judd  
Mrs. Judy Keller  
Ms. Sheila Kemp  
Mr. & Mrs. Robert Kimberly  
Mr. & Mrs. Ray Kinley  
Mr. Donnie Knighton  
Ms. Samantha Lancaster  
Ms. Courtney Leatherwood  
Mr. & Mrs. Robert Leatherwood  
Mr. & Mrs. Joel Lewis  
Mrs. Carol Litchfield  
Mr. & Mrs. Joe Mahaffey  
Ms. Kim Martin  
Ms. Lorraine Martin  
Mr. & Mrs. James Maxey  
Mr. & Mrs. Jim Maxey  
Mrs. Jessica May  
Mrs. Dana McGahee  
Mr. Vernon McMakin  
Mr. & Mrs. Scott Melton  
Ms. Renee Miller  
Ms. Melissa Moon  
Mr. & Mrs. Chris Moore  
Mr. & Mrs. Don Morasco  
Mr. & Mrs. Joel Morris  
Mr. & Mrs. Joshua Morris  
Mr. & Mrs. Wayne Morris  
Mr. & Mrs. Mike Mull  
Mr. & Mrs. William Mull  
Ms. Susan Mullinax  
Mr. Jonathan Murphy  
Mr. & Mrs. Vio Musteata  
Mr. Donnie Nichols  
Mr. Glenn Nichols  
Mr. & Mrs. Travis Nodine  
Ms. Robyn Norwood  
Mr. & Mrs. Roger Nutt  
Mr. & Mrs. Billy Orr  
Mr. & Mrs. Charles Osgood  
Mr. Roger Page  
Mr. & Mrs. Bob Perkins  
Mrs. Linda Phelps  
Mrs. Ona Pitts  
Mr. & Mrs. Richard Rademacher  
Mr. & Mrs. Mark Ragsdale  
Mr. & Mrs. Thomas Rankin  
Mr. & Mrs. Glenn Remick  
Ms. Jenny Roberts  
Ms. W&a Roberts  
Mr. & Mrs. David Robinson  
Mr. & Mrs. Laymond Rookard  
Mr. & Mrs. Charles Rust  
Mr. Richard Sanders  
Mr. & Mrs. Robert Scott  
Mr. & Mrs. Mark Shedrick  
Mrs. Crystal Smith  
Ms. Pamela Smith  
Mrs. Rolanda Smith  
Ms. Tiffany Smith  
Mr. Vernon Smith  
Mr. & Mrs. Chuck Solesbee  
Ms. Erin Soria  
Mr. & Mrs. Mark Stidham  
Mr. & Mrs. Ed Streetman  
Mr. & Mrs. Patrick Switzer  
Mr. & Mrs. Rob Taunton  
Mr. & Mrs. Lynn Thigpen  
Mrs. Eddie Sue Thompson  
Ms. Maybell Thompson  
Mr. & Mrs. Barry Thornton  
Mrs. Lori Tripp  
Mr. Nathan Tripp  
Ms. Eddrena Truly  
Ms. Jennifer Waddle  
Ms. Linda Waldrop  
Mr. & Mrs. James Watson  
Mr. & Mrs. Philip Weatherford  
Mr. Doug Westbury  
Ms. Ebony White  
Ms. Lesley Wilson  
Mr. & Mrs. Lance Womack  
Ms. Mary Wood  
Dr. & Mrs. P. Anthony Zeiss  
Mr. & Mrs. Michael Zimmerman

November 15, 2014 to March 31, 2015



*Southeastern residents John, Billy, Savannah, Mary, and Kyleigh share a laugh while Skylia is otherwise occupied.*

# Hope!

the newsletter of southeastern children's home • p.o. box 339 • 115 children's way • duncan, sc 29334



where the heart is

southeastern  
children's  
home

NON-PROFIT  
ORGANIZATION  
U.S. POSTAGE  
PAID  
PERMIT NO. 113  
GREENVILLE, SC